



SIEMENS

Global network of innovation

Looking for ...

... way of telephoning? HiPath 1220 - the telephone system with the best connection to Siemens convenient system phones.

With the HiPath 1220 telephone system, Siemens offers an exceptionally high performance communications system for small, but nevertheless demanding, companies. A multitude of professional features supports all phone-based communications processes - at every workstation and in every working environment.

Particularly convenient, are features such as high-speed data transmission, thanks to the integrated USB interface; and easy-to-understand call-cost evaluation with the Account Manager. Particularly simple, are features such as system administration via PC tool. It all adds up to make telephoning more professional and more efficient.

A further benefit of many, is that HiPath 1220 offers even smaller companies access to the convenience of Siemens system phones, thus guaranteeing you reliable voice communication via high quality, user-friendly telephones. The digital system phones of the optiPoint 500 range boast an easy-to-understand and interactive user guide, large keys and a clearly readable display. Some models also incorporate a two-way hands-free function, ensuring top voice quality when phoning without using the receiver. With cordless Gigaset phones, your staff are free to move throughout the premises, while remaining fully accessible.

You want to grow - no problem. With HiPath 1220, you have the freedom to expand with ease, two-by-two, to as many as 14 phones.

Decide for a new quality in telecommunications. Decide now for HiPath 1220 - your entry ticket to the remarkable, high-performance world of Siemens telephone systems. Benefit from our extensive know-how and our many years of experience.

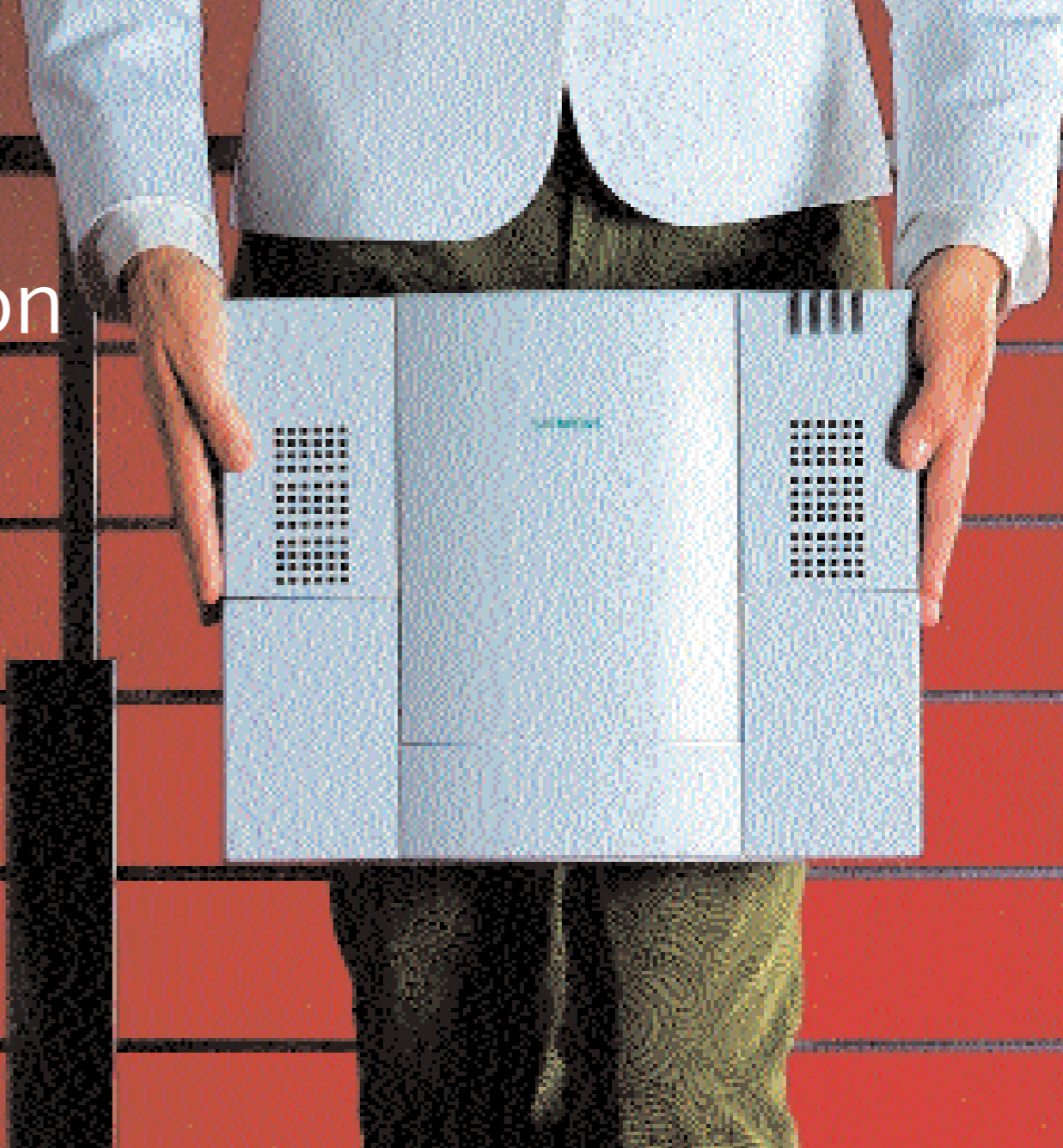



... a better ...

You run a medical practice, a legal practice, a small business, or you work from home? Direct contact with your customers is crucial to your success, which is why you expect far more from the perfect telephone system than simply the standard features? You want easy-to-use, convenient terminals? And all that without breaking the bank?

No problem. With HiPath 1220, Siemens brings all the features of a professional telephone system within the reach of small companies.



Completely convenient - optiPoint 500 system telephones.

HiPath 1220 opens up the whole world of Siemens system phones to you. You can select from the following optiPoint 500 digital system phones (two-channel interface U₁₂) to satisfy a wide range of demands - available in a choice of two shades, either mangan or arctic:



optiPoint 500 entry
The cost effective digital entry model with loudspeaker and 8 function keys.

optiPoint 500 basic
The system phone with integrated USB interface, display, loudspeaker and one adapter port. (not depicted)



optiPoint 500 economy
The display phone with loudspeaker and 12 function keys.

optiPoint 500 standard
The system phone with display, high quality two-way handsfree function, USB interface and one adapter port. (not depicted)



optiPoint 500 advance
The telephone for professionals:
– illuminated display
– 2 adapter ports
– 19 function keys with LED
– integrated interface for headset
– high quality two-way handsfree function
– USB interface



optiPoint key module
Accessory module for optiPoint 500 phones (except entry and economy), with further 16 LED function keys.

Completely flexible - the adapters.

A large number of optiset adapters are available to enable the flexible modification of workplaces to suit their respective requirements.

optiPoint phone adapter
for the connection of a further U₁₂ phone to an optiPoint 500.

optiPoint ISDN adapter
for the connection of ISDN equipment with S₁ interfaces requiring no power feed (e.g. PC with S₁ card or video equipment).

optiPoint analog adapter
for the connection of analog equipment such as a group 3 fax machine, phone or modem.

optiPoint recorder adapter
for the connection of a recorder or second receiver.

Completely easy – system administration.

HiPath 1220 includes a convenient Windows tool for straightforward system installation and administration via PC. The installation assistant makes initial set up of the phone system especially quick and easy.

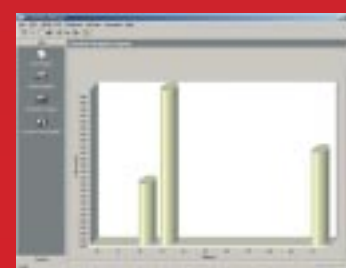

Account Manager with call data evaluation, e.g. for cost management.

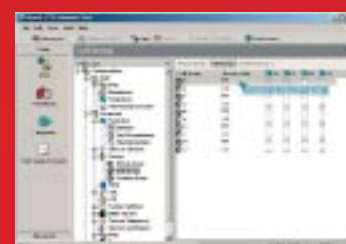

Administration tool for programming system features.

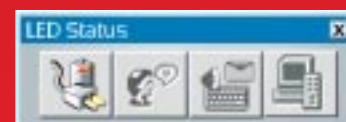

LED status monitor provides information concerning e.g. messages in the network operator's mailbox.

The accompanying CD ROM contains full system documentation, as well as driver software for TAPI (CTI), CAPI (ISDN applications) and the USB for system access.

Completely amazing - the features.

The HiPath 1220 telephone system boasts a multitude of professional features, normally found only in significantly more expensive systems, making phoning far more simple and convenient.

Selected system features:

- Baby phone/listen in
- Broadcast intercom call
- Busy by busy
- Call cost logging and displaying
- Call forwarding – no answer after timeout

- Call forwarding from extension (external)
- Call number suppression
- Call pickup
- Callback on busy and no answer
- Caller list
- Call transfer (internal/external)

- Camp-on/ call waiting tone
- Class-of-service
- Conference (internal/external)
- Consultation
- DISA
- Display languages (German/English)
- Distinctive call signaling
- Do-not-disturb/“silent call”

- Doorbell, intercom and unlock functions
- External music source (optional)
- Group call (flexible settings)
- Internal telephone book up to 500 names
- line busy signal
- Line keys (MULAP)

- Line seizure (automatic)
- Lock telephone (individual code) with emergency function
- Music on hold
- Name display (analog phones)
- Night service/day service
- Override
- Parking

- Project code
- Redial (last 10 numbers)
- SMS to land line (analog users)
- Speed dialing individual/system
- Switches (actuators/sensors)
- Toggling

optiPoint 500 standard in arctic

Completely free - cordless DECT phones.

Gigaset S100

Highly functional and extremely convenient. With voice-activation and handsfree functionality, phone book for 200 entries and 5 line, illuminated display.



Gigaset SL 1

A full range of features in a particularly small package. With up to 15 hours talk time and 250 hours stand-by time, phone book for 200 entries and 5 line, illuminated display.

Completely open – the configuration options.

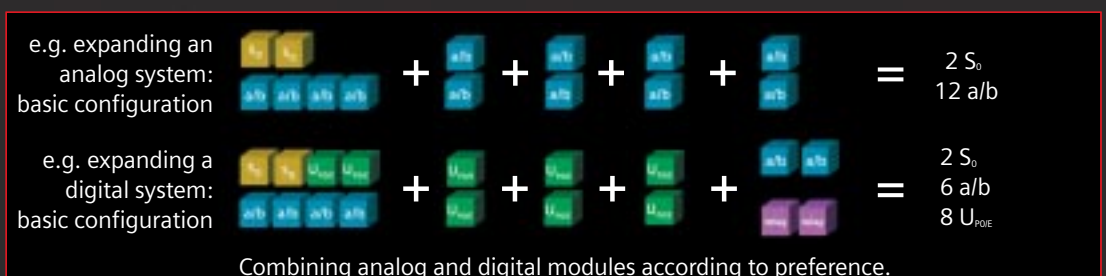
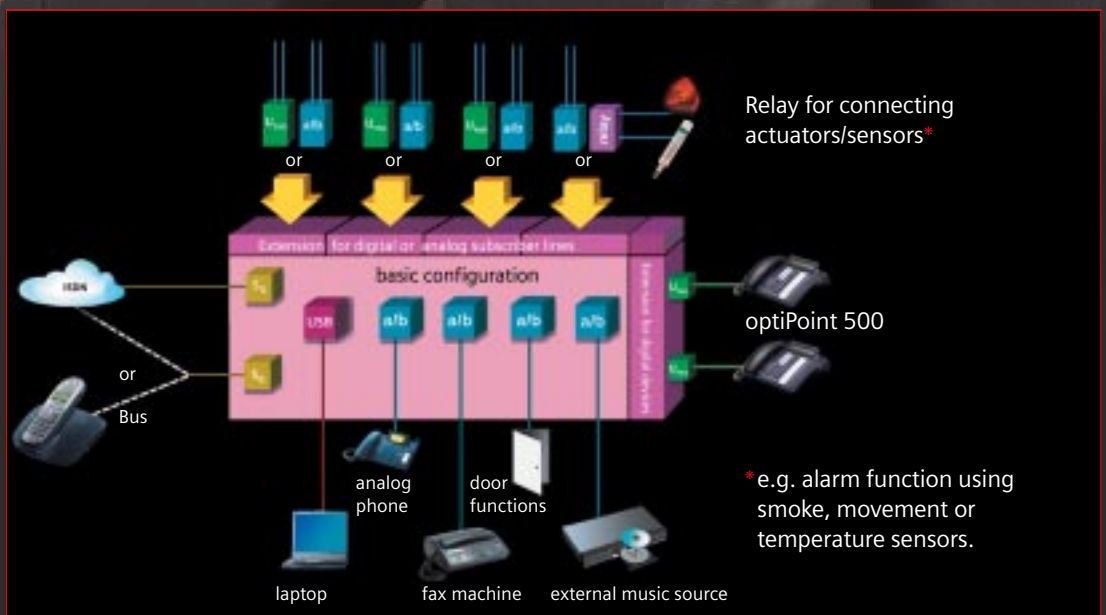

Completely accurate - the technical data.

Dimensions (HxWxD): 320x270x80mm
Weight: ca. 1.5 kg
Input: 100V-230V
Power consumption: 25W

Operating requirements:
Temperature: +5 °C - +40 °C

Completely up-to-date - further information.

At www.siemens.com/hipath you will find further information concerning HiPath 1220 telephone systems.

Completely minimized - the price.

Ask your local dealer about cost-effective offers on HiPath 1220. You'll recognize him by the Siemens Logo for Product Partner or Registered Reseller. He will advise you on all issues concerning Siemens telephone systems and system telephones, and support you with full assembly and maintenance services.



Space for dealer stamp/imprint:

© Siemens AG 2004 • Information and Communication Networks • Hofmannstr. 51 • D-81359 München

Order-No. A50001-N14-W88-1-7600

The information provided in this brochure contains merely general descriptions or characteristics of performance which in case of actual use do not always apply as described or which may change as a result of further development of the products. An obligation to provide the respective characteristics shall only exist if expressly agreed in the terms of contract. Availability and technical specifications are subject to change without notice. Printed in the Federal Republic of Germany.

EN52_031 WS 020410.

